Bei Mir Bist Du Schon
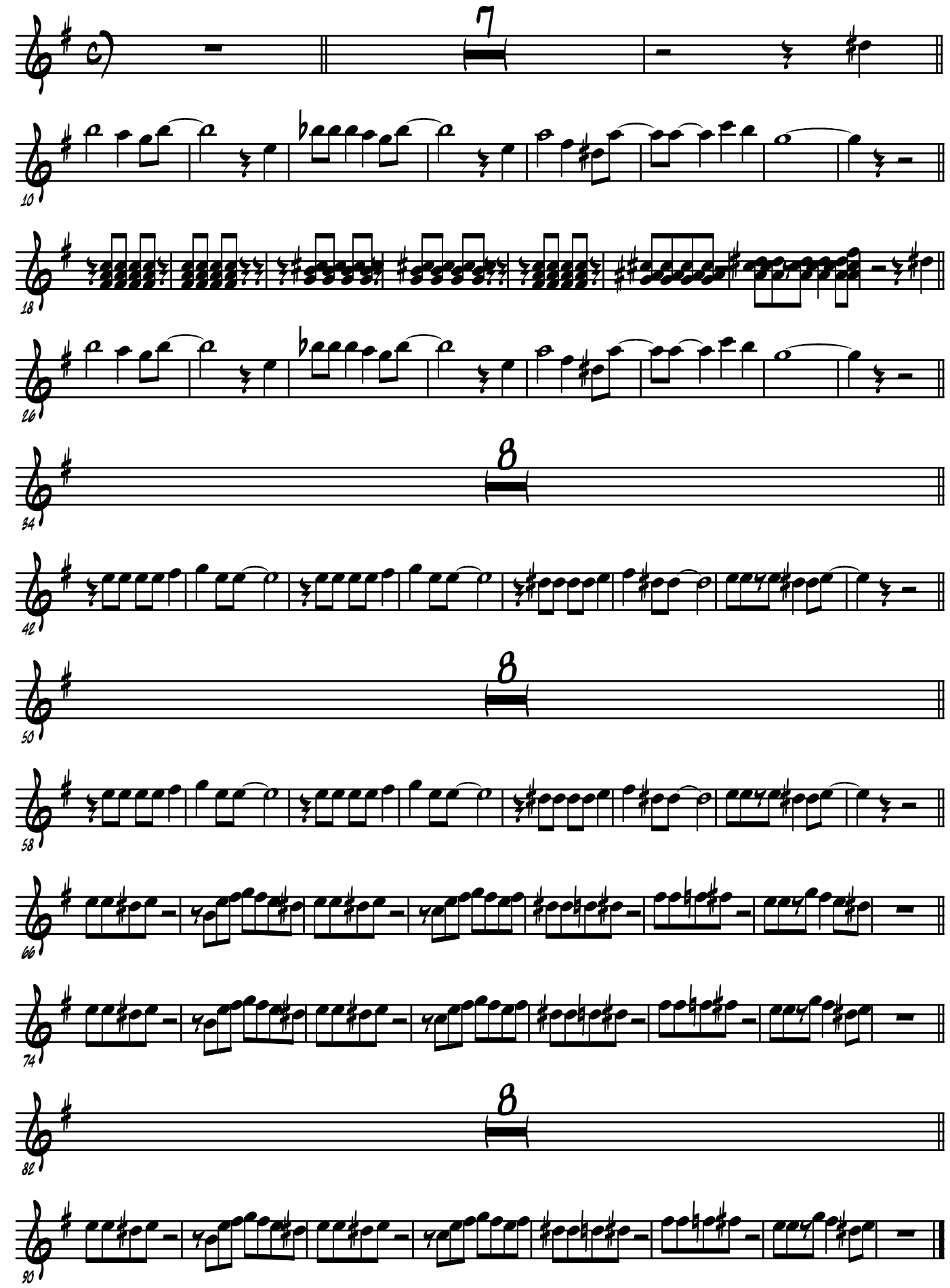
Alto Sax Eb